CANEC26026462908 2026 09 29 1 7

15

LED

SGS GZP26-029299

2026 09 14

2026 09 14 ~ 2026 09 22

RoHS 2011/65/EU II (EU) 2015/863- (PBB) (PBDE) (2-) (DEHP) (BBP) (DBP) (DIBP)	

Scan to see the report

Arsene Ye

Unless otherwi

:

		SGS ID	
SN1	A7	CAN26-0264629-0001.C007	
SN2	A8	CAN26-0264629-0001.C008	,

(1) 1 mg/kg = 1 ppm = 0.0001%
(2) MDL=
(3) ND = (< MDL)
(4) "-" =

RoHS 2011/65/EU II (EU) 2015/863- (PBB) (PBDE) (2-) (DEHP) (BBP) (DBP) (DIBP)

IEC 62321-4:2013+AMD1:2017 IEC 62321-5:2013 IEC 62321-7-2:2017 IEC 62321-12:2023 ICP-OES/AAS UV-Vis GC-MS

			MDL	A7	A8
(Pb)	1000	mg/kg	2	ND	ND
(Hg)	1000	mg/kg	2	ND	ND
(Cd)	100	mg/kg	2	ND	ND
(Cr(VI))	1000	mg/kg	8	ND	ND
(PBB)	1000	mg/kg	-	ND	ND
(MonoBB)	-	mg/kg	25	ND	ND
(DiBB)	-	mg/kg	25	ND	ND
(TriBB)	-	mg/kg	25	ND	ND
(TetraBB)	-	mg/kg	25	ND	ND
(PentaBB)	-	mg/kg	25	ND	ND
(HexaBB)	-	mg/kg	25	ND	ND
(HeptaBB)	-	mg/kg	25	ND	ND
(OctaBB)	-	mg/kg	25	ND	ND
(NonaBB)	-	mg/kg	25	ND	ND
(DecaBB)	-	mg/kg	25	ND	ND
(PBDE)	1000	mg/kg	-	ND	ND
(MonoBDE)	-	mg/kg	25	ND	ND
(DiBDE)	-	mg/kg	25	ND	ND
(TriBDE)	-	mg/kg	25	ND	ND
(TetraBDE)	-	mg/kg	25	ND	ND
(PentaBDE)	-	mg/kg	25	ND	ND
(HexaBDE)	-	mg/kg	25	ND	ND

Unless otherwi

			MDL	A7	A8
(HeptaBDE)	-	mg/kg	25	ND	ND
(OctaBDE)	-	mg/kg	25	ND	ND
(NonaBDE)	-	mg/kg	25	ND	ND
(DecaBDE)	-	mg/kg	25	ND	ND
(2-) (DEHP)	1000	mg/kg	50	ND	ND
(BBP)	1000	mg/kg	50	ND	ND
(DBP)	1000	mg/kg	50	ND	ND
(DIBP)	1000	mg/kg	50	ND	ND

(1) RoHS (EU) 2015/863
(2) IEC 62321 EN 62321
(3) 2021 7 22 DEHP BBP DBP DIBP

ILAC-G8:09/2019 *w*=0

Unless otherwi

Pb/Cd/Hg

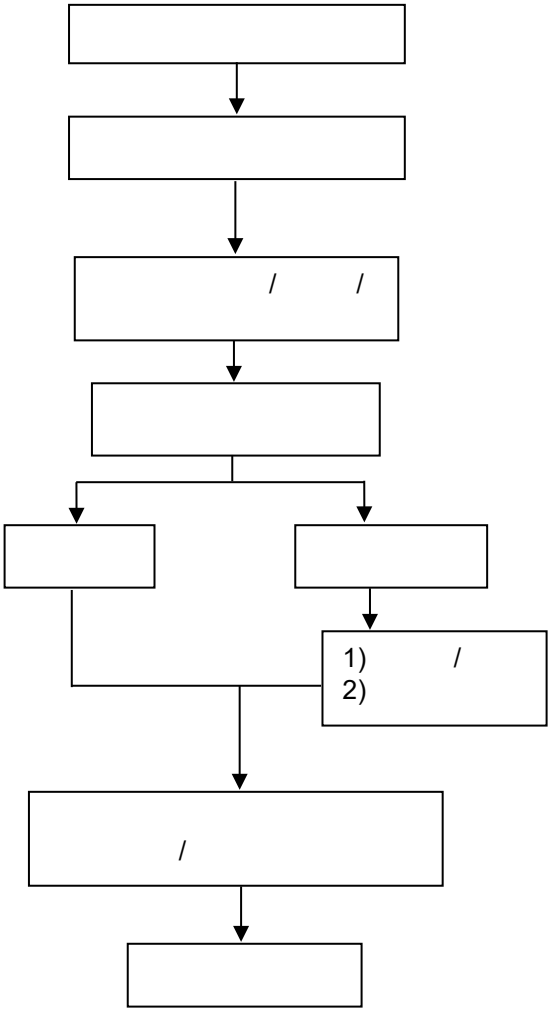

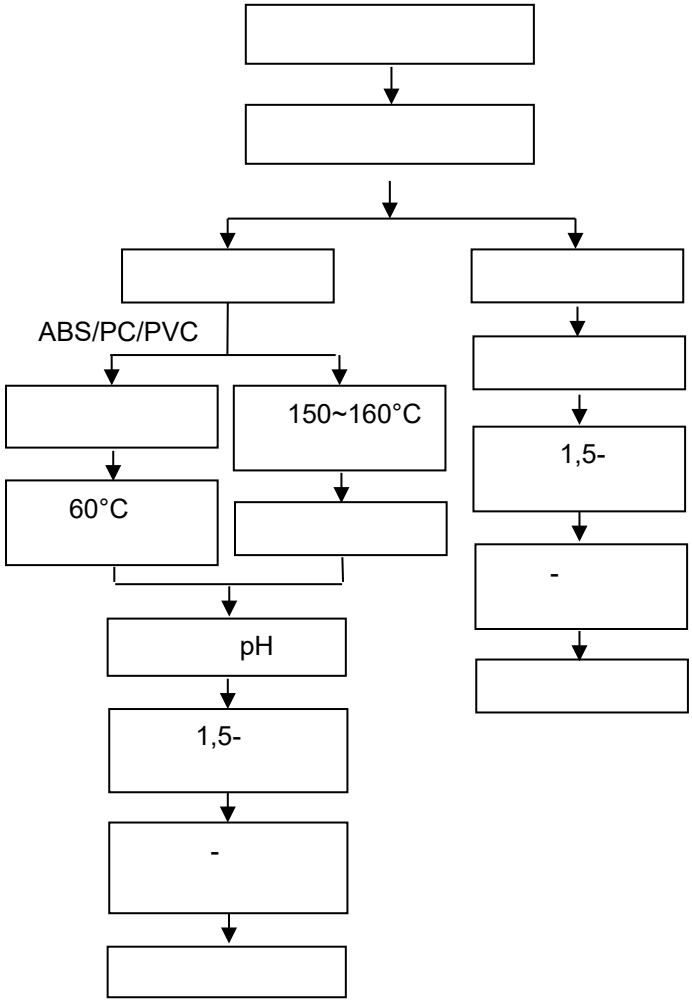
ABS/PC/PVC
150~160°C
60°C
pH
1,5-
-
1,5-
-

PBB(s)/PBDE(s)/Phthalates

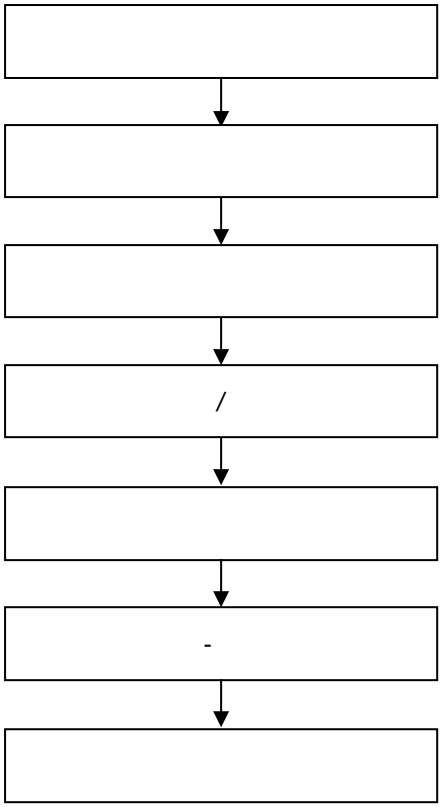

Unless otherwi

CAN26-0264629-0001.C007

CAN26-0264629-0001.C008

SGS

*** ***

Unless otherwi